

Dear Governor and ADEQ,

Re Comments: Deny C&H Hog Farm Permit

I sincerely believe you would like to protect the Buffalo National River which is the center point of our tourism trade in Arkansas. I request that you do the following because I believe they are reasonable and doable actions. New evidence by the United States Geological Survey show that the dissolved oxygen necessary for aquatic life is impaired on Big Creek, a major tributary of the Buffalo. This corroborates evidence submitted by the National Park Service last year that Big Creek is an impaired stream.

Therefore please act to

- • NOT allow renewal C&H's hog factory farm Reg. 6 or Reg. 5 permits. This hog operation should never have been permitted by ADEQ.*
- • Implement a permanent moratorium on any future medium and large hog factory farms in the Buffalo River watershed and a moratorium on the spreading of swine waste from such entities in the watershed.*

Signature Rebecca Patelk *Date* 3-31-17

Name Rebecca Patelk

Address 7 Echols Eureka Springs, AR 72632

NORTHWEST AIR P&DF
AR 727 1L
05 APR 2017 PM

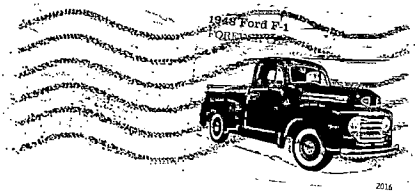

ADEQ
5301 NORTHSORE DR.
NORTH LITTLE ROCK, AR.
72118-5317

7211865317

